Zgrada 2 Stan 1 (S2.1.)

DVOSOBAN STAN

ULAZ..... 3.62
DN.BORAVAK+TRPEZARIJA..... 17.87
KUHINJA..... 4.33
KUPATILO..... 5.76
SOBA..... 11.09
TERASA.....3.62
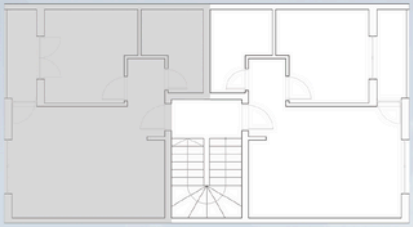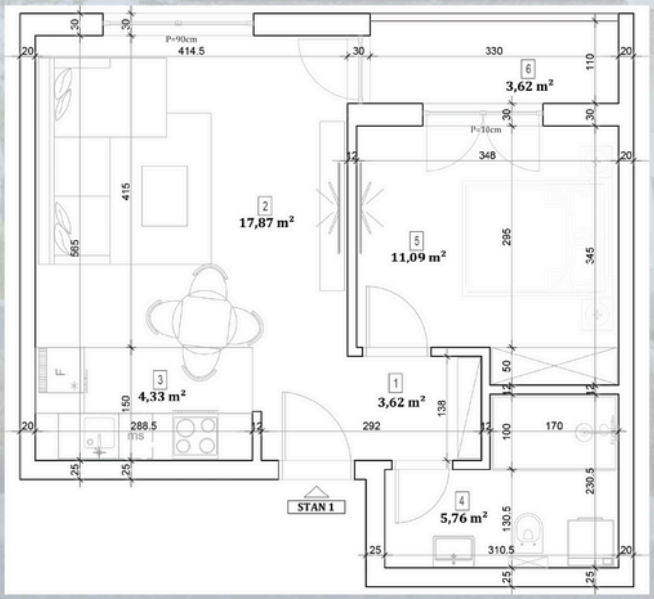
UKUPNO.....44.90 m²